PROHIBITED TERRITORY AND TEMPORARY CLOSURES

(Prohibited areas are black; temporary closures are hatched)

PAMLICO SOUND AREA

Areas H-1, H-2, H-3, & H-5 COUNTY: HYDE, DARE

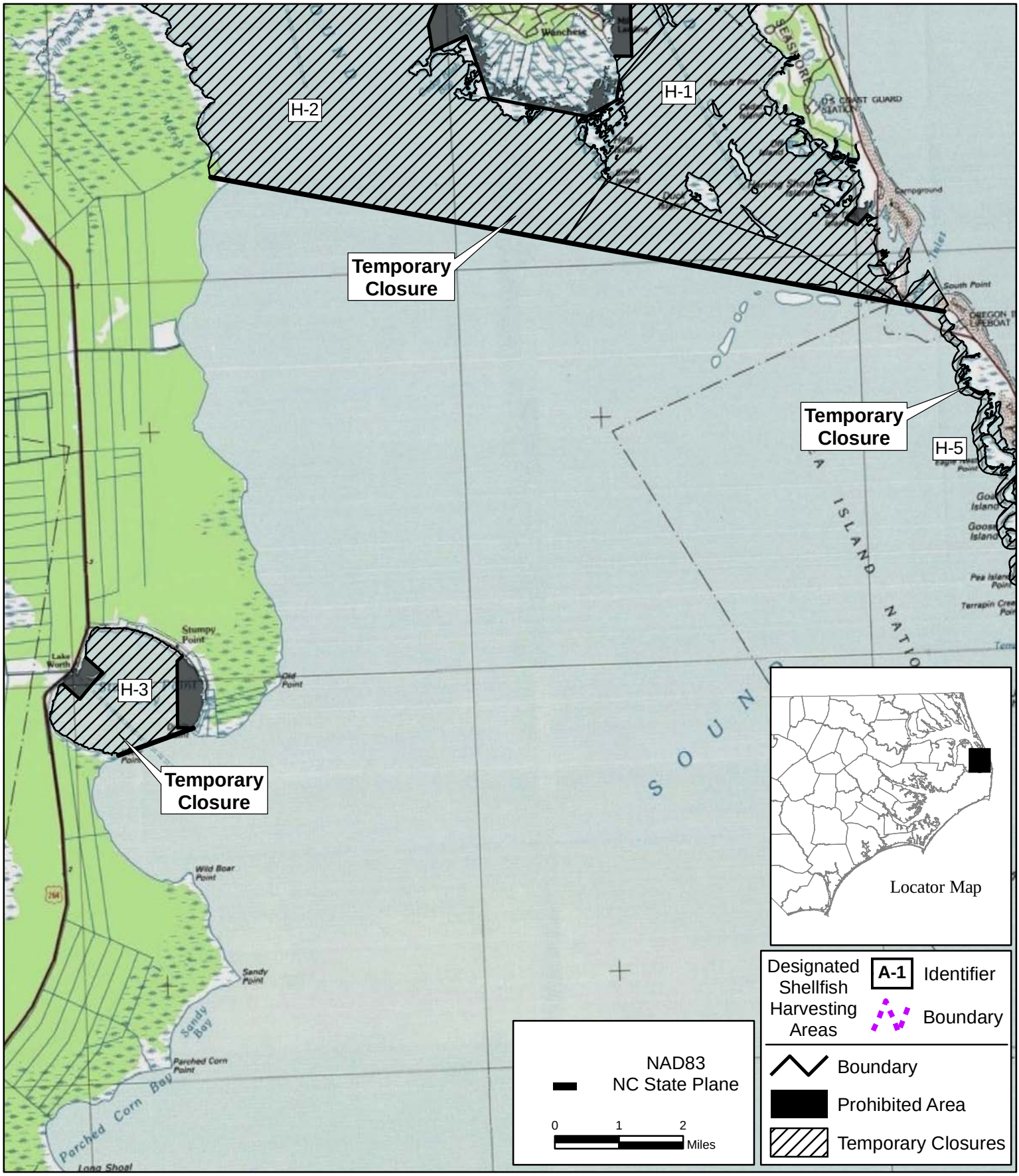

Effective Date: November 18, 2009