PROHIBITED TERRITORY AND TEMPORARY CLOSURES

(Temporary closures are hatched; Prohibited areas are black)

COUNTIES: ONSLOW, CARTERET

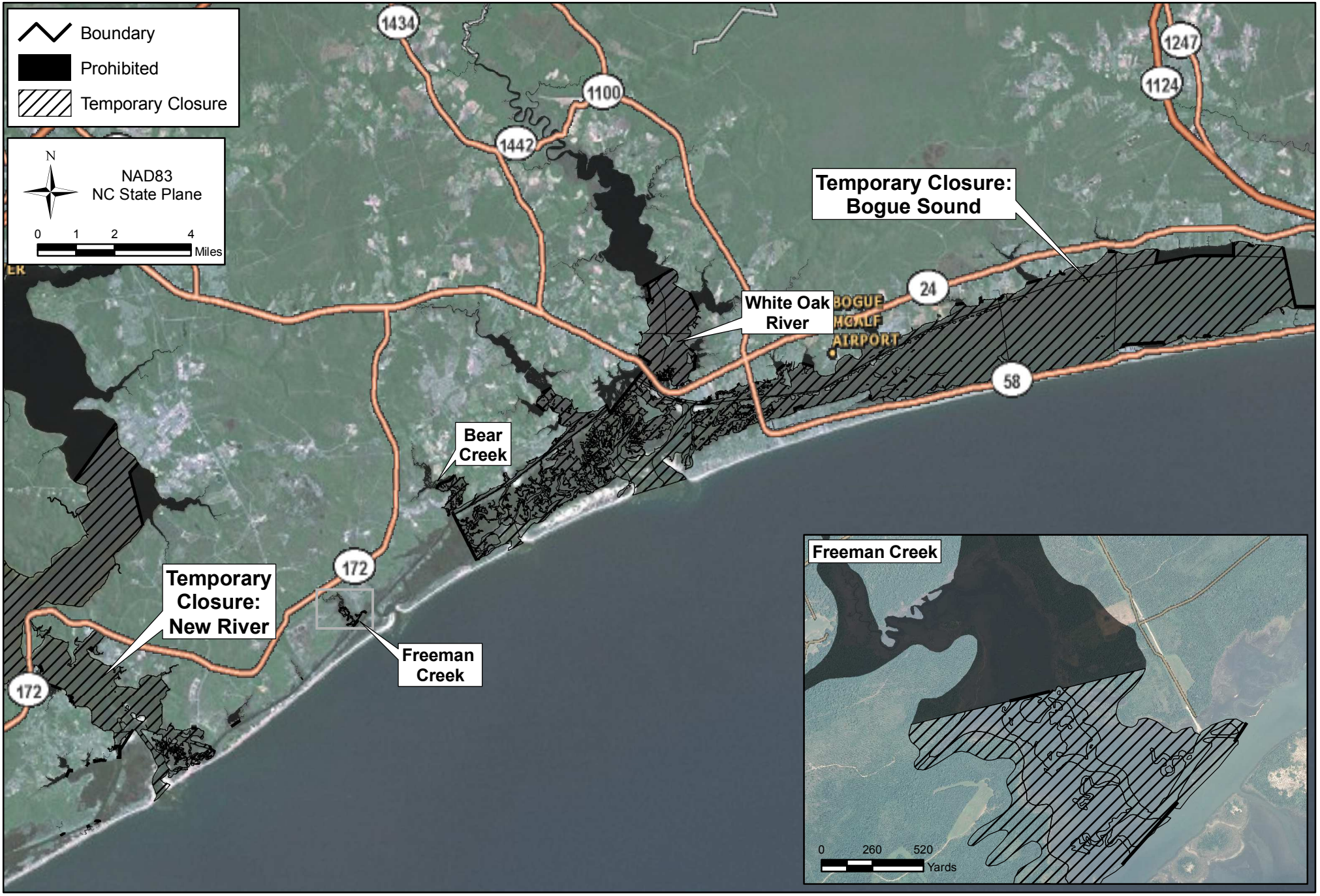

Effective October 8, 2010